God Save The Queen
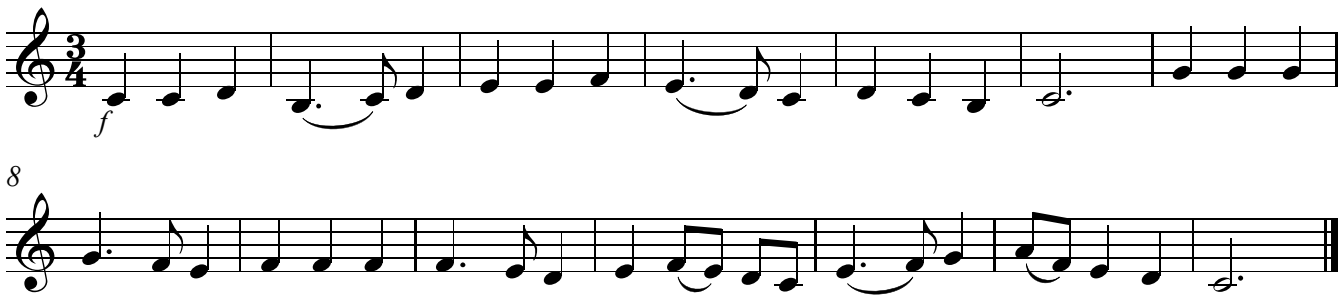
www.franzdorfer.com